

AMERICAN KENNEL CLUB RULES & REGULATIONS GOVERN THESE EVENTS. Entries close at the BaRay Event's Office 12:00PM PDT, Wednesday, August 3, 2016, after which time entries cannot be accepted, cancelled or substituted EXCEPT as provided for in Ch. 11, Sec. 6 of the Dog Show Rules or Ch. 1, Sec. 16 of the Obedience Regulations.

Premium List

ALL EVENTS TO BE HELD AT ENUMCLAW EXPO CENTER
45224 284th Avenue SE, Enumclaw, Washington 98022

PACIFIC NORTHWEST

PORTUGUESE WATER DOG CLUB

Friday, August 19, 2016 #2016692507-CO, 2016692506-R
Specialty, Sweepstakes, Jr. Showmanship, Obedience & Rally Trial
AKC Licensed, Unbenched/Outdoors (Obed. Rally Indoors)
Show Hours: 8:00 AM-7:00 PM **Pages 9-12**



SAMOYED CLUB OF WASHINGTON STATE

Thursday, Aug. 18, 2016 - 49th Specialty #2016202904
Friday, Aug. 19, 2016 - #2016202905-C, 2016202906-R
50th Specialty, Sweepstakes, Jr. Showmanship & Rally
Each Event Concurrent w/Mt. Rainier Working Dog, Entry Limit 100
All Events AKC Licensed, Unbenched, Outdoors (Rally Indoors)
NOHS Both Days - Show Hours: 8:00 AM-8:00 PM **Pages 13-18**



"Sams in Toyland"

PUGET SOUND SIBERIAN HUSKY CLUB

Friday, August 19, 2016 #2016461501-CO, 2016461502-R
Specialty w/NOHS, Sweepstakes, Jr. Showmanship,
Obedience & Rally Trial
AKC Licensed, Unbenched, Outdoors (Obed. & Rally Indoors)
Show Hours: 8:00 AM-8:00 PM each day **Pages 19-22**



FOX TERRIER FANCIERS OF PUGET SOUND

Friday, August 19, 2016 #2016272602-CO, 2016272601-R
Specialty, Sweepstakes, Jr. Showmanship,
Obedience & Rally Trial
AKC Licensed, Unbenched, Outdoors (Obed. Rally Indoors)
Show Hours: 8:00 AM- 7:00 PM **Pages 23-27**



Purina is pleased to be the official sponsor.

 **PRO PLAN**
NUTRITION THAT PERFORMS™



AMERICAN KENNEL CLUB®

THE AMERICAN KENNEL CLUB CERTIFICATION

Permission has been granted by the American Kennel Club for the holding of this event under American Kennel Club Rules and Regulations.

James P. Crowley, Secretary



BaRay Event Services, Inc.

A.K.C. ANNUALLY LICENSED SUPERINTENDENTS
MEMBER: DOG SHOW SUPERINTENDENTS ASSOCIATION

• SHEILA RAYMOND • BECKY SUMNER • JANE ANDERSON
• JESSICA BAKER • CHUCK ST. JOHN • SHARON SAMSON

P.O. BOX 508, BURLINGTON, WA 98233
PHONE: 360-755-7086 • FAX: 360-755-2248

HAND-DELIVERED, EXPRESS or PRIORITY, FEDEX or UPS:
113 E. FAIRHAVEN AVE., BURLINGTON, WA 98233 (do NOT require signature)
E-MAIL: dogshows@barayevents.com • WEB SITE: BaRayEvents.com

OFFICE HOURS
10AM-5PM
MON.-FRI.



Like us on
FACEBOOK

VETERINARIAN – IN ATTENDANCE

CYNTHIA SMITH DVM • THE PET DOCTOR..... 11419 Bridgeport Way, Tacoma, WA 98499

EMERGENCY VETERINARIAN

Emergency After/Hours Clinic – Auburn 253-939-6272

DIRECTIONS: 602 Auburn Way N, Auburn, WA 98002. Take Hwy. 164 West into Auburn. Becomes Auburn Way S. Turn right onto 6th St NE, Destination on the left.

JUNIOR SHOWMANSHIP COMPETITION

PORTUGUESE WATER DOGS, SAMOYEDS (FRI.), SIBERIAN HUSKIES, FOX TERRIERS

NOVICE CLASS: For boys and girls who are at least 9 years old and under 18 years old on the day of the show and who at the time entries close have not won three (3) first place awards, with competition present, in a Novice Class. A first place in Novice without competition leading to a Best Junior award with competition would count as one win towards moving to Open at a licensed or member show.

OPEN CLASS: For boys and girls who are at least 9 years old and under 18 years old on the day of the show, and who have won three first place awards in a Novice Class or if a win in Novice leads to a Best Junior with competition present it will count as one win towards moving to Open in a licensed or member show. Juniors which according to their records have completed the requirements to compete in the Open class but whose status is unconfirmed by the American Kennel Club are limited to competing in the Open Class for a period of 90 days from the date of the show where the Junior completed the requirements according to their records.

MASTER CLASS: This class will be for boys and girls who are at least 9 years old and under 18 years on the day of the show, and who have 10 Best Junior wins with competition. The calendar for this class will be consistent with the eligibility dates for the AKC National Championship. All Juniors meeting the criteria for this class are required to enter the Master Class and may change their entry the day of the show if entries have already closed. Once the eligibility time frame for that year has passed all participants return to the Open Class to compete for the following year.

NOVICE AND OPEN CLASS DIVIDED ON PORTUGUESE WATER DOGS AND SIBERIAN HUSKIES: Junior-9 years old and under 12 years old on the day of the show; **Intermediate**-12 years old and under 15 years old on the day of the show; **Senior**-15 years old and under 18 years old on the day of the show.

NOTICE: Junior Handlers must include their AKC JUNIOR HANDLER NUMBER on each entry. You may obtain your junior identification number by calling the AKC, Judges Education Department, (919) 233-9767. BE SURE ALL INFORMATION for Junior Showmanship Classes is entered on front and back of entry form.

NOTE: SUBSTITUTION OF DOG IN JUNIOR SHOWMANSHIP AT THE SHOW(S): There will be an Administration Fee of \$5.00 charged for any substitution of dog in Junior Showmanship at each show. In addition, if the dog originally entered in Jr. Showmanship was an additional entry, and the dog being substituted is not otherwise entered in the show, the Junior Showmanship Only fee applies.

CATALOG ADVERTISING GUIDELINES

These guidelines apply to both Black & White and Color Ads (if offered)

HARD COPY ADS: All text must be typewritten or legibly printed. Photos should be photographic quality, not printed from an inkjet or bubblejet printer.

ELECTRONIC SUBMISSION FORMATS:

- High resolution PDF (press quality) (preferred format)
- JPG or TIF (300 pixels/inch resolution)
- Word document (note, fonts may default)

The following are NOT acceptable formats: PowerPoint, Works, Excel, Word Perfect, Publisher.

Ads MUST be built in proportion to a catalog page. Image area is 4.5"x7.5", including any border. **BE AWARE,** if you build your ad 8.5x11, it will be shrunk to fit a catalog page, and will not be in proportion to the page. If you build your ad 8.5x13 inches long on a LEGAL Word template, that will be acceptable and in proportion.

It is recommended that you burn a CD of any of your electronic ads and submit that to the ad chairman for your specialty. CD should be readable in both PC and MAC format.

CLASSIFICATION – ALL SHOWS

Regular Classes

PUPPY DOGS (6 mos. & under 9 mos.)	PUPPY BITCHES (6 mos. & under 9 mos.)
PUPPY DOGS (9 mos. & under 12 mos.)	PUPPY BITCHES (9 mos. & under 12 mos.)
DOGS (12 mos. & under 18 mos.)	BITCHES (12 mos. & under 18 mos.)

Note: 12-18 month class is an adult class. You must pay adult fee.

NOVICE DOGS	NOVICE BITCHES
AMATEUR-OWNER-HANDLER DOGS	AMATEUR-OWNER-HANDLER BITCHES
BRED BY EXHIBITOR DOGS	BRED BY EXHIBITOR BITCHES
AMERICAN BRED DOGS	AMERICAN BRED BITCHES
OPEN DOGS	OPEN BITCHES
WINNERS DOG	WINNERS BITCH
BEST OF BREED COMPETITION	

The following categories of dogs may be entered and shown in Best of Breed Competition: Dogs that are Champions of Record and dogs according to their owners' records have completed the requirements for a Championship but whose Championships are unconfirmed. The showing of dogs whose Championships are unconfirmed is limited to a period of 90 days from the date of the show where a dog completed the requirements for a Championship according to the owners' records.

SELECT DOG SELECT BITCH

For Single-Dog Non-Regular classes, see each specialty section.

NON-REGULAR CLASSES (INVOLVING MULTIPLE DOG ENTRIES)

DESIGNATED SHOWS ONLY

FOR ADDITIONAL NON-REGULAR CLASSES, REFER TO EACH SPECIALTY SECTION

Note: As the judge's decision in these classes will be based on the merits of more than one dog, no one of the dogs making up the entry judged first in the class will be eligible to compete for Best of Breed by virtue of having won the class. Ch. 11, Sec. 8 of the "Rules Applying to Dog Shows" provides that "a castrated male may be entered as a Stud Dog in the Stud Dog Class and a spayed bitch may be entered as a Brood Bitch in the Brood Bitch Class."

STUD DOG CLASS – Portuguese Water Dogs, Samoyeds, Fox Terriers – For Stud Dogs and their Get. Stud Dog must be entered in the Stud Dog Class and must be shown in the ring with their get. Stud Dog need not be entered in any other class. The owner of the stud dog need not necessarily be owner of the get. While the merits of the stud dog are not to be considered in the placement of the entry, the stud dog must be examined to determine if it has a condition that would require its disqualification or excusal under the Dog Show Rules, AKC policy, or the standard of the breed. Get must be entered in a regular class, Best of Breed Competition, or some other Non-Regular class.

BROOD BITCH CLASS – Portuguese Water Dogs, Samoyeds, Fox Terriers – For Brood Bitches and their Produce. Brood Bitch must be entered in the Brood Bitch Class and must be shown in the ring with their Produce. Brood Bitch need not be entered in any other class. The owner of the brood bitch need not necessarily be owner of the produce. While the merits of the brood bitch are not to be considered in the placement of the entry, the brood bitch must be examined to determine if it has a condition that would require its disqualification or excusal under the Dog Show Rules, AKC policy, or the standard of the breed. Produce must be entered in a regular class, Best of Breed Competition, or some other Non-Regular class.

BRACE CLASS – Samoyeds, Fox Terriers – Two dogs, performing in unison, and presented by a maximum of two handlers. Both dogs competing in the brace class must have at least one common owner. Dogs do not need to be entered in any other class. Dogs comprising a Brace Class must be named at the time of entry, and full particulars must be given for each dog on individual entry forms. If a dog which is to be part of a Brace is not entered in another class, it must be entered for "Brace Class only." An entry form for a dog entered in another class and entered as part of a Brace must be marked accordingly in the space provided for additional classes as "Brace Class."

**COMBINED OBEDIENCE TRIAL & RALLY TRIAL
DESIGNATED SHOWS ONLY – REFER TO EACH SPECIALTY SHOW**

**OBEDIENCE: PORTUGUESE WATER DOGS, SIBERIAN HUSKIES, FOX TERRIERS
RALLY: PORTUGUESE WATER DOGS, SAMOYEDS, SIBERIAN HUSKIES, FOX TERRIERS**

All Obedience & Rally Classes Will Be Held Indoors With the approval of the American Kennel Club, Obedience and Rally Trial classes at the OKC cluster will be consolidated to provide maximum efficiency in scheduling and judging. The Judging Program will include a complete list of breeds to be judged, and the order in which they will be judged. All Specialties that are offering Combined Obedience Classes will be judged together. Each dog will be judged and individual scores recorded in the respective breed's judge's book. For the group exercises in Obedience, all breeds will be judged in one group. If there are more dogs competing than can be spaced four (4) feet per dog on one side of a ring, some must be judged in another group. The judge will divide the class into equal sections and the group exercise will be judged after each section. Following completion of group exercises, the judge will complete the judge's books for all dogs entered in each Obedience class in the respective breed's judge's book. Ribbons and awards will then be awarded by breed. Qualifying points in Obedience are based on the number of dogs in each breed only. All Specialties that are offering Combined Rally Classes will be judged together. Each dog will be judged and individual scores recorded in the respective breed's judge's book. The judge will complete the judge's books for all dogs entered in each Rally class in the respective breed's judge's book. Ribbons and awards will then be awarded by breed.

CLUSTER OBEDIENCE TRIAL CLASSES

Regular Classes: Novice A – Novice B – Open A – Open B – Utility A – Utility B

Optional Titling Classes: Beginner Novice A – Beginner Novice B

CLUSTER RALLY TRIAL CLASSES – RALLY RING 40' X 50'

Novice A – Novice B – Advanced A – Advanced B – Excellent A – Excellent B

ATTENTION EXHIBITORS

The Show Site will be available to exhibitors at 2:00 pm, Wednesday, August 17, 2016. Dogs must be removed from the show site immediately following Best in Show judging on Sunday, August 21, 2016.

LOADING & UNLOADING - Reserved Grooming will be in the Livestock Building located at the northeast corner of the grounds. Access to the Livestock Building will be off 284th Ave SE - follow signs.

POWER OUTLETS - Use of ALL power outlets is at user's own risk.

No practicing allowed in rings at any time.

No dogs to be left overnight in Reserved or Non-Reserved grooming buildings.

Free Day Grooming is available on a first come, first served basis & is located in the Horse Barn. All equipment must be removed at the end of each day.

Each exhibitor is responsible for cleaning up after his own dog(s). Pooper-scoopers will be placed around the show grounds for your convenience. If your dog soils in the show ring, the ring steward will hold your dog while YOU do the clean up. A pooper-scooper will be placed outside each ring. Responsible dog owners will clean up after their dog(s).

PARENTS SHALL BE RESPONSIBLE FOR THEIR CHILDREN AT ALL TIMES!

NO SKATEBOARDS, ROLLERBLADES, SCOOTERS OR BIKES WILL BE ALLOWED ON THE SHOW GROUNDS DURING SHOW HOURS

NO UNAUTHORIZED USE OF MOTORIZED VEHICLES ON SHOW GROUNDS DURING SHOW HOURS.

Grooming and exercise pens in DESIGNATED AREAS ONLY. Crates may be brought to ringside during breed judging and must be removed immediately when judging for that breed is over.

NO GROOMING OR SMOKING UNDER SHADE TENTS IN AISLES. ALL CRATES MUST BE REMOVED FROM RINGSIDE AND FROM UNDER SHADE TENTS 15 MINUTES AFTER SHOWING.

**AKC NATIONAL OWNER-HANDLED SERIES
DESIGNATED SHOWS ONLY**

The AKC National Owner-Handled Series is a non-titling competition for dogs that are exhibited by their owners that are not professional handlers. All dogs that are owner-handled and are not owned or exhibited by professional handlers meet the requirements for this competition. Exhibitors must declare their dog is Owner-Handled eligible at the time of entry using the check box on the entry form. Eligible dogs will be identified by an asterisk in the judge's book, steward's book & the catalog. Dogs must be handled by an owner/handler eligible for the AKC National Owner-Handled Series throughout the breed level competition for the point show. This includes the class competition and subsequent competition in the breed ring. Additionally, dogs must be handled by an eligible owner/handler for all AKC National Owner-Handled Series competition. If the replacement handler is an eligible owner/handler for that dog a change can occur. Owner-Handled Best of Breed will be selected from the dogs that are eligible to compete in the Best of Breed competition including Winners Dog, Winners Bitch and winners of the non-regular classes.



RESERVED GROOMING APPLICATION

EXHIBITORS:

1 reservation of no more than 2 spaces per exhibitor, with no more than 2 reservations per envelope, for a total of 4 spaces. Cost covers 4 days; no partial days.

10 x 10 Feet (approximate) _____ spaces @ \$35.00 per space _____

Livestock Bldg. Limited Power.

Checks must accompany reservation. Payable to Olympic Kennel Club, Inc.

Send To: Betty Winters

14722 Cascadian Way, Lynnwood, WA 98087-2130

winters.betty@gmail.com

Reservation Deadline: August 3, 2016

NAME _____

ADDRESS _____

CITY/STATE/ZIP _____

PHONE WITH AREA CODE _____

EMAIL ADDRESS _____

This Signature indicates that I will accept the space(s) assigned by the Olympic Kennel Club, Inc.

SIGNATURE _____

*Indicate primary breed _____

~ NO REFUNDS AFTER DEADLINE ~

EXHIBITORS PLEASE NOTE

If it is necessary to rescue a dog from a parked vehicle on the show grounds or in the parking area, the club will not be responsible or liable for any damage to the vehicle involved.

PARKING INFORMATION

PLEASE CAREFULLY REVIEW THE PARKING INFORMATION BELOW.

GENERAL INFORMATION

All parking is a privilege extended by Olympic Kennel Club and the Enumclaw Expo Center. Any arguing, abusive language or failure to follow the rules, regulations or instructions of the club or parking personnel will cause you to be escorted from the show site, forfeit all parking privileges without refund of fees and possible discipline by the Event Committee.

All parking is at user's own risk. Olympic Kennel Club, Enumclaw Expo Center and J.I.F.Y.S. assume no responsibility or liability for damages or loss to any vehicle or its cargo.

- Everyone using this facility is expected to keep and leave the area clean.
- Limited handicap parking (with a valid permit) is available in the general parking areas. These spaces will have easy access but may be some distance from the show rings.
- All vehicles must vacate the premises no later than one hour following Best In Show on Sunday, August 21, 2016.
- **No vending in parking areas without a permit.**
- All parking fees must be paid in U.S. funds.
- **FIRE LANES MUST BE KEPT CLEAR AT ALL TIMES. Vehicles subject to towing at owner's expense with no prior notification.**

LOADING & UNLOADING

- Reserved grooming is in the Livestock Building located at the northeast corner of the grounds. Free day grooming is in the Horse Barn located southeast of the Livestock Building. Vehicle access to both buildings will be off 284th Avenue SE – follow signs.
- **Unloading will begin at 2:00pm Wednesday, August 17, 2016. All loading and unloading will be supervised and a time limit per vehicle will be observed to give as many exhibitors as possible access to the grooming buildings.**
- **USE OF ALL POWER OUTLETS IS AT USER'S OWN RISK. ELECTRICITY IS LIMITED AND NOT GUARANTEED**
- **NO DOGS MAY BE LEFT OVERNIGHT IN THE GROOMING BUILDING.**

GENERAL PARKING

- General parking is available daily in the north and south parking lots beginning at 6:00am. The parking fee is \$5.00 per day. Pay at Gate.
- **No exercise pens, set-ups or overnight parking in general parking areas.**
- **Vehicles illegally parked may be towed at owner's expense with no prior notification.**

OVERNIGHT RESERVED PARKING

- Reservations must be postmarked on or before Wednesday, August 3, 2016.
- **There will be an additional \$10.00 charge at the gate for those without a reservation – CASH ONLY.**
- All reserved parking must check in at the SOUTH parking lot. **Reserved parking will be available 2:00pm Wednesday, August 17, 2016. MAIN GATES WILL CLOSE NIGHTLY AT 11:00 pm. ALL OTHER GATES WILL CLOSE AT 8:00 pm.**
- Assignment of spaces will be made according to size and dimension of vehicle for best use of the parking space available. **Misstated vehicle size may result in reassignment of space.**
- All vehicles must park as directed by the parking personnel.
- If you wish to park near someone, reservations must be mailed in the same envelope.
- All overnight parking units must be self-contained. No dumping of gray water or sewage.
- **All overnight parking units must have a working fire extinguisher and generator exhaust piping.**
- **Only ONE vehicle PER space unless extra parking is purchased. All extra vehicles MUST fit within assigned reserved space.**
- **USE OF POWER OUTLETS IS AT USER'S OWN RISK – ALL AIR CONDITIONING UNITS MUST BE RUN OFF A GENERATOR.**
- **Generators are allowed between the hours of 6:00am and 10:00pm ONLY.**

PARKING RESERVATION FORM

Name _____

Address _____

City/State/Zip _____

Phone # _____

Veh Lic # & State _____

Type of Vehicle: Truck/Trailer 5th Wheel Motor Home Tow Vehicle Slide Out

Handicap (may not be close to rings)
• Permit # & State _____

Total Length of Vehicle(s) _____ ft.
(Incorrect length may result in reassignment of space)

Breed of Dog(s) _____

Date of Arrival Wed. Thurs. Fri. Sat. # of Spaces _____

Overnight Parking @ \$40.00 per night

x _____ spaces x _____ nights = \$ _____

Car in Tow (park w/overnight unit) = \$30.00 extra = \$ _____

Additional vehicle(s) in space
@ \$30.00 extra x _____ vehicle(s) = \$ _____

Total Amount Enclosed: \$ _____

Parking Preference (mark one) Conformation Obedience Agility

**Make check payable to OLYMPIC KENNEL CLUB and mail to
J.I.F.Y.S. • PO Box 187, Boring, OR 97009 • 503-663-2490
ALL Reservations Close August 3, 2016**

There will be a \$25.00 charge for any NSF checks
Refund requests must be in writing and postmarked on or before August 3, 2016.
Refunds will be subject to a \$3.00 service fee and will be refunded two weeks after the show.



ON SITE AT DOG SHOWS
DEVOTED TO THE NEEDS
OF THE DOG BREEDER
AND HANDLER

BREEDER'S VETERINARY SERVICES

DIGITAL X-RAYS WITHOUT SEDATION AVAILABLE ON SHOWGROUNDS

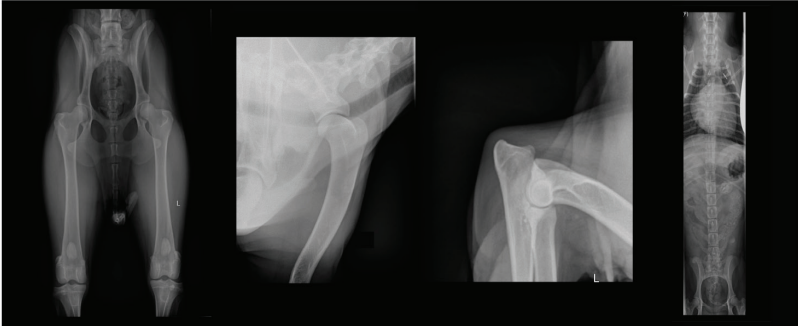

BREEDER'S VETERINARY SERVICES AND DR. RANDALL POPKIN, would like to introduce dog breeder's, handlers, and exhibitors to some exciting new opportunities available at dog show venues.

We cater exclusively to show dogs. Complete nearly all health clearances required on any breed in less than 15 minutes while you wait using no sedation.

SERVICES INCLUDE:

- OFA HIPS
- OFA CARDIAC
- OFA SPINE
- PENNHIP
- OFA ELBOWS
- OFA PATELLAS
- OFA TRACHEA
- HEALTH CLEARANCES
- OFA SHOULDERS
- OFA THYROID
- OFA DENTAL
- REPRODUCTIVE CONSULTATIONS

Email to request an appointment
bvs@showdogmed.com
Download OFA forms from our website
www.showdogmed.com



PACIFIC NORTHWEST PORTUGUESE WATER DOG CLUB

Friday, August 19, 2016

#2016692507-CO, 2016692506-R

Specialty, Sweepstakes, Jr. Showmanship, Obedience & Rally Trial
AKC Licensed, Unbenched Outdoors (Obed. Rally Indoors) • Show Hours: 8:00 AM-7:00 PM

OFFICERS

President.....	Judy James	Vice President.....	Brandon Fleming
Treasurer.....	Darlene Brushwein	Secretary.....	Amanda Ford

9540 Carnation Duvall Rd NE, Carnation, WA 98014

BOARD OF DIRECTORS

Molly Speckhardt, Katrina Jackson, Suzi LaChasse, Jonathan Bowman

SHOW COMMITTEE

Molly Speckhardt, Event Chair

1424 Rainbow Ln, Camano Island, Wa 98282

mollyspeckhardt@gmail.com, 206-295-7714

Sandy Overton, Assistant Chair sandypwd@gmail.com – 360-320-7638

Luann Albertson Catalog Ads & Sales **Katrina Jackson**..... Trophies

SHOW VETERINARIAN & AFTER-HOURS EMERGENCY VET – SEE PAGE 2

OFFICIAL PHOTOGRAPHER

Randy Roberts Photos

PO Box 128, Leavenworth, WA 98826 / 509-548-4499

JUDGES

Dr. John A Reeve-Newson [4536]2 GLEN ROSE AVE, TORONTO, ON M4T 1K4

All Conformation Classes

Wendy Galbreath [28475]28131 KUNDE RD, ARLINGTON, WA 98223

Jr. Showmanship

Jenna Bullis..... 148 BAHAMA REEF, NOVATO, CA 94949

Sweepstakes, Veteran Sweepstakes

Sue Cox [4593]18025 8TH AVE NW, SHORELINE, WA 98177

All Obedience Classes

Stacia Gunderson* [99917]3914 S CEDAR ST, KENNEWICK, WA 99337

*All Rally Classes (*provisional)*

PORTUGUESE WATER DOGS, AUGUST 19, 2016

ENTRY FEES – PER DOG

Includes AKC Fees where applicable. Highest priced entry considered first entry

CONFORMATION

First Entry of each Dog	\$29.00
Each additional entry of the same dog	\$22.00
Puppy (6-9 mos. & 9-12 mos.) Classes	\$22.00
Puppy Sweepstakes (need not be entered in another class)	\$22.00
Veteran Sweepstakes (need not be entered in another class)	\$22.00
Stud Dog & Brood Bitch	\$22.00
Junior Showmanship Only, or as Additional Class	\$10.00

OBEDIENCE

First Entry of each Dog	\$29.00
Each additional entry of the same dog	\$22.00

RALLY

First Entry of a Dog in Rally	\$29.00
Each additional entry of the same dog	\$22.00

Make all checks and money orders payable in U.S. Funds to **BaRay Event Services, Inc.**

See Submission Instructions, Page 28.

THE ROSETTE PRIZES WILL BE AS FOLLOWS

Regular Classes

First Place	Blue Rosette	Second Place	Red Rosette
Third Place	Yellow Rosette	Fourth Place	White Rosette
Winners	Purple Rosette	Reserve	Purple & White Rosette
Best of Winners	Blue & White Rosette	Best of Breed	Purple & Gold Rosette
Best of Opposite Sex to Best of Breed			Red & White Rosette
Selects (Dog & Bitch)			Light Blue & White Rosette
Highest Scoring Dog in the Regular Obedience Classes			Blue & Gold Rosette

Non-Regular Classes

First Place	Rose Rosette	Second Place	Brown Rosette
Third Place	Light Green Rosette	Fourth Place	Grey Rosette
Special Classes			Dark Green Rosette
Awards of Merit			Dark Green Rosette
Qualifying Score in Obedience and Rally			Dark Green Rosette
Highest Scoring Dog in the Regular Classes			Blue & Gold Rosette
Highest Combined Score in Obedience Open B & Utility			Blue & Green Rosette
Highest Combined Score in Rally Advanced B & Excellent B			Blue & Green Rosette
Best Junior Handler			Pink & Green Rosette
Best in Sweepstakes/Veteran Sweepstakes			Green & Pink Rosette
Best of Opposite Sex in Sweepstakes/Veteran Sweepstakes			Lavender Rosette

OBEDIENCE TRIAL CLASSES – SEE OBEDIENCE RULES & CLASSES, PAGE 4

RALLY TRIAL CLASSES – SEE RALLY RULES & CLASSES, PAGE 4

JUNIOR SHOWMANSHIP COMPETITION – SEE RULES & CLASSES, PAGE 2

AWARDS OF MERIT

Other than for Best of Breed and Best of Opposite Sex, a rosette may be presented by the conformation judge in recognition of superior quality. Awards of Merit will be awarded after the selection of Best of Breed (BIS), Best of Opposite Sex, and Best of Winners. These awards shall be limited to no more than 10 percent of the total intersex Best of Breed entry (which entry shall be factored up, e.g., 67 total dogs/bitches entered would constitute 70, and 7 Awards of Merit could then be awarded). Rosettes will be given each PWD selected for an Award of Merit, and the words "Award of Merit" will be printed on the rosette.

CLASSIFICATION

SEE REGULAR CLASSES, PAGE 3

Non-Regular Classes (Involving Single Dog Entries)

VETERAN DOG, 7 Yrs. & under 10 Yrs. VETERAN BITCH, 7 Yrs. & under 10 Yrs.

VETERAN DOG, 10 Yrs. & Older VETERAN BITCH, 10 Yrs. & Older

Dogs/Bitches entered in Veterans Class need not be intact. Spayed and Neutered animals are eligible.

WORKING DOG CLASS WORKING BITCH CLASS

Working Dog/Bitch Class – Open to any Dog/Bitch holding a Working Title as issued by the Portuguese Water Dog Club of America, Inc. Note: A Junior Water Dog (JWD) Certificate is not a title. Dogs/Bitches must be eligible to compete in AKC Conformation in every way. Only the winner of this class is eligible to compete in the Best of Breed competition. Entrants must be intact.

Winners of the above non-regular classes, if otherwise undefeated, are eligible for Best of Breed.

BEST OF BREED COMPETITION: The following categories of dogs may be entered and shown in Best of Breed Competition: Dogs that are Champions of Record and dogs that according to their owners records have completed the requirements for a Championship but whose Championships are unconfirmed. The showing of dogs whose Championships are unconfirmed is limited to a period of 90 days from the date of the show where a dog completed the requirements for a Championship according to the owner's records.

Non-Regular Classes (Involving Multiple Dog Entries)

STUD DOG: For Stud Dogs and at least two, but not more than four, of their Get.

BROOD BITCH: For Brood Bitches and at least two, but not more than four, of their Produce.

See full rules for Stud Dog and Brood Bitch on Page 3.

NOTE: As the judge's decision in the Stud Dog or Brood Bitch Class is based on the merits of more than one dog/bitch, not one of the dogs/bitches making up the entry judged first in these classes will be eligible to compete for Best of Breed by virtue of having won this class.

PRIZES AND AWARDS

All Rosettes and Trophies are offered by the Pacific Northwest Portuguese Water Dog Club, its generous members, and many friends of the breed.

A complete list of donors will appear in the catalog.

Trophies are offered for the following:

Best of Breed: Pro Plan Product or Gift, value \$5.00, offered by Pro Plan.

Best of Breed, Best of Opposite Sex to Best of Breed – Engraved Cutting Board w/ Cheese Cutter

Best of Winners – Cheese Cutter

Select Dog, Select Bitch, Winners Dog, Winners Bitch, Reserve Winners Dog, Reserve Winners Bitch – Cutting Board

Awards of Merit – Engraved Cutting Board with Engraved Cheese Cutter

Best Puppy in the Regular Puppy Classes, Best Bred by Exhibitor, Best Veteran – Cutting Board

First Prize Working Dog, Working Bitch, Stud Dog, Brood Bitch – Cutting Board and towel

Best Junior Handler – Gift Card

First through Fourth Prize, Each Junior Showmanship Class – Water Bottle

Highest Scoring Dog in the Regular Obedience Classes – Engraved Cutting Board

Qualifying Score in Obedience or Rally – Rosette

Best in Sweepstakes/Veteran Sweepstakes, Best of Opposite Sex to Best in Sweepstakes/Veteran Sweepstakes – Embroidered Towel

Purina is pleased to be the official sponsor.

The Pro Plan Award, if not presented in the ring, must be picked up during the event at the Purina Booth. Presentation of the winning Ribbon is required. Purina reserves the right to make award substitutions of equal or greater value if listed award is not available.

 **PURINA**
PRO PLAN
Best Dog Food
NUTRITION THAT PERFORMS™

SWEEPSTAKES

The Sweepstakes is open to all Portuguese Water Dogs who are at least 6 months of age and under 18 months of age at the time of the Specialty. Dogs entered in a Sweepstakes class need not be entered in a Regular Class or for Best of Breed Competition at this Specialty.

Sweepstakes Classification

Dogs, 6 months and under 9	Bitches, 6 months and under 9
Dogs, 9 months and under 12	Bitches, 9 months and under 12
Dogs, 12 months and under 15	Bitches, 12 months and under 15
Dogs, 15 months and under 18	Bitches, 15 months and under 18

Division of Sweepstakes Entry Money

Club Shall retain 35% to defray expenses. 15% of entry fees will be awarded to Best in Sweepstakes; 10% will be awarded to Best of Opposite Sex to Best in Sweepstakes. After these deductions (totaling 60%), the balance in each class will be divided as follows, based on the number of entries in each class.

First Prize.....	15%	Second Prize.....	12%
Third Prize.....	8%	Fourth Prize.....	5%

VETERAN SWEEPSTAKES – EACH DAY

The Veteran Sweepstakes is open to all Portuguese Water Dogs who at the time of the Sweepstakes are seven years of age or older. Dogs entered in a Veteran Sweepstakes class need not be entered in a Regular Class or for Best of Breed Competition at this Specialty.

Veteran Sweepstakes Classification

Dogs, 7 years and under 10 years	Bitches, 7 years and under 10 years
Dogs, 10 years and older	Bitches, 10 years and older

Division of Veteran Sweepstakes Entry Money

Club Shall retain 35% to defray expenses. 15% of entry fees will be awarded to Best in Sweepstakes; 10% will be awarded to Best of Opposite Sex to Best in Sweepstakes. After these deductions (totaling 60%), the balance in each class will be divided as follows, based on the number of entries in each class.

First Prize.....	15%	Second Prize.....	12%
Third Prize.....	8%	Fourth Prize.....	5%

CATALOG ADVERTISING

See Advertising Guidelines – Page 2

DEADLINE for all advertising is JULY 15, 2016

Advertising Rates: Full Page - \$40 • Half Page - \$25

Color Available, full pages only, \$20 extra per page

1 photo is included on Full and Half Page ads. Additional photos: \$10.00 ea.

Make checks payable to PNWPWDC. Send all layouts and checks to:

Luann Albertson

21805 35th Ave SE, Bothell, WA 98021

425-318-2383 - luann@luannalbertson.com

SAMOYED CLUB OF WASHINGTON STATE

Thursday, Aug. 18, 2016 #2016202904

49th Specialty w/NOHS

Friday, Aug. 19, 2016 - #2016202905-C, 2016202906-R

50th Specialty w/NOHS, Sweepstakes & Rally

Each Event Concurrent w/Mt. Rainier Working Dog, Entry Limit 100

All Events AKC Licensed, Unbenched, Outdoors (Rally Indoors)

Show Hours: 8:00 AM-8:00 PM



“Sams in Toyland”

This Show is Dedicated to the Memory of Van Swearingen

2016 OFFICERS

President.....	Cindy Hill
Vice President.....	Darlene Rautio
Treasurer.....	Sue Johnson
Recording Secretary.....	Sandra Goodspeed
Corresponding Secretary.....	Cheri Hollenback

8811 W Riverview Dr, Coeur d'Alene, ID 83814

BOARD OF DIRECTORS

Kathy Thomas, Josh Irish, Liz Summa, Margo Karler, Karen Kilen

SHOW COMMITTEE

Thursday Show Chair – Elizabeth Summa 4305 Norma Loop, West Richland, WA 99353 509-627-9550 • Elizabethsumma1723@yahoo.com	Friday Show Chair – Cheri Hollenback 8811 W Riverview Dr., Coeur d'Alene, ID 83835 208-765-1099 • cascadesamoyeds@aol.com
<i>Officers of the Club and Members of the Board of Directors</i>	

COMMITTEES

Darlene Rautio.....	Trophies
Liz Swearingen.....	Advertising
Cheri Hollenback.....	Judges' Hospitality
Sue Johnson (scubasj@comcast.net).....	Hospitality/Banquet

OFFICIAL PHOTOGRAPHER

Randy Roberts – Roberts Photos..... PO Box 128, Leavenworth, WA 98354 • 509-548-4499

SHOW VETERINARIAN & AFTER-HOURS EMERGENCY VET – SEE PAGE 2

JUDGES

Dr. Klaus Anselm [4091].....	3628 VICTORIA LN, KESWICK, VA 22947
• Thursday Conformation	
Mrs. Julia Rylander [31093].....	PO BOX 319, LAKE STEVENS, WA 98258
• Friday Conformation	
Ms. Cheri Hollenback* [71029].....	8811 W RIVERVIEW DR, COEUR D ALENE, ID 83814
• Friday Jr Showmanship (*= <i>perimit</i>)	
Carole Cheesman.....	PO BOX 11995, LAPINE, OR 97735
• Friday Sweepstakes, Veteran Sweepstakes, Working Sweepstakes	
Mrs. Stacia Gunderson* [99917].....	3914 S CEDAR ST, KENNEWICK, WA 99337
• Friday Rally (*= <i>provisional</i>)	

ENTRY INFORMATION – PER DOG, PER SHOW – LIMIT: 100 ENTRIES PER SHOW

Includes AKC Fees where applicable. Highest priced entry considered first entry

CONFORMATION	
First Entry of Each Dog	\$30.00
Each additional entry of the same dog in Conformation, unless otherwise specified	\$25.00
Bred by Exhibitor and Puppy (6-9 mos. & 9-12 mos.) Classes ONLY	\$25.00
Conformation Brace as a Unit (Fri. only)	\$30.00
Sweepstakes, Veteran Sweepstakes, Working Sweepstakes (Fri. only)	\$25.00
Parade of Champions & Titleholders (Fri. only)	\$25.00
Junior Showmanship Only, or as Additional Class (Fri. only)	\$15.00
RALLY	
First Entry of Each Dog in Rally	\$30.00
Each additional entry of the same dog in Rally	\$25.00

Make all checks and money orders payable in U.S. Funds to **BaRay Event Services, Inc.**
See Submission Instructions, Page 28.

SAMOYED CLASSIFICATION

SEE REGULAR CLASSES, PAGE 3

Non-Regular Classes (Involving Single Dog Entries) Offered Friday only

Veteran Dogs (7 Yrs. & Under 10 Yrs.)	Veteran Bitches (7 Yrs. & Under 10 Yrs.)
Veteran Dogs (10 Yrs. & Under 12 Yrs.)	Veteran Bitches (10 Yrs. & Under 12 Yrs.)
Veteran Dogs (12 Yrs. & Older)	Veteran Bitches (12 Yrs. & Older)

Veterans may be spayed or neutered.

Working Dog Class Working Bitch Class

Dogs /Bitches must be registered with the American Kennel Club. ILP numbers are not acceptable. Dogs /Bitches may not be neutered/spayed. Entrants must have a Samoyed Club of America Working Dog Title, either WS, WSX or WSXM, or any other AKC performance title (i.e., to include but not be limited to Obedience, Agility or any other AKC performance title event).

Winners of the Above Classes, if otherwise undefeated, compete for Best of Breed)

Non-Regular Classes (Involving Multiple Dog Entries) Offered Friday Only

STUD DOG: For Stud Dogs and two, but not more than four, of their Get.

BROOD BITCH: For Brood Bitches and two, but not more than four, of their Produce.

BRACE CLASS: For two Samoyeds with at least one common owner.

See full rules for Stud Dog, Brood Bitch and Brace on Page 3.

FRIDAY SWEEPSTAKES

SWEEPSTAKES REQUIREMENTS & CLASSIFICATION

To stimulate interest in the showing of promising Samoyeds, a Sweepstakes will be held in conjunction with the Samoyed Club of Washington State, Inc. Specialty. Sweepstakes will be judged prior to the Regular Classes. The Sweepstakes is open to all Samoyeds that are at least 6 months of age & under 18 months of age on the day of the show. Dogs shown in Sweepstakes must also be entered in one of the regular classes at the regular entry fee and on the regular entry form. Indicate your Sweepstakes Class with the age division in the space provided for "Additional Class." Winner of each class will compete for Best in Sweepstakes.

The following classes will be provided for both dogs and bitches:

Puppy, 6 Mos. & Under 9 Mos. • Puppy, 9 Mos. & Under 12 Mos. • Junior, 12 Mos. & Under 18 Mos.

DIVISION OF ENTRY MONEY AS PRIZES

25% of total entry fees will be retained by the Club for expenses.

The remaining 75% of the total entry fee will be divided as follows:

Best in Sweepstakes	15%
Best of Opposite Sex to Best in Sweepstakes	10%

The remainder will be divided in each class as follows:

1st - 20% • 2nd - 15% • 3rd - 10% • 4th - 5%

SAMOYEDS, AUGUST 18-19, 2016

SWEEPSTAKES PRIZES

BEST IN SWEEPSTAKES & BEST IN OPPOSITE SEX TO BEST IN SWEEPSTAKES
FIRST, SECOND, THIRD & FOURTH IN EACH CLASS

FRIDAY VETERAN SWEEPSTAKES

VETERAN SWEEPSTAKES REQUIREMENTS & CLASSIFICATION

Veteran Sweepstakes will be judged immediately following regular Sweepstakes. Veteran Sweepstakes is open to all Samoyeds that are at least 7 years of age on the day of the show. Dogs shown in Veteran Sweepstakes need not be entered in one of the regular classes or at the regular entry fee. Indicate your Veteran Sweepstakes Class with the age division in the space provided. Neutered dogs & spayed bitches are eligible for Veteran Sweepstakes.

The following classes will be provided for both dogs and bitches.

Veteran, 7 Yrs & Under 10 Yrs • Veteran, 10 Yrs & Under 12 Yrs • Veteran, 12 Yrs & Older

DIVISION OF ENTRY MONEY AS PRIZES

100% of Veteran Sweepstakes money will be divided as follows:

Best in Veteran Sweepstakes 5% of Veteran Sweepstakes Entries

Best of Opposite Sex to Best in Veteran Sweepstakes..... 5% of Veteran Sweepstakes Entries

The remaining will be divided in each class as follows:

1st - 30% • 2nd - 25% • 3rd - 20% • 4th - 15%

VETERAN SWEEPSTAKES PRIZES

BEST IN VETERAN SWEEPSTAKES - .

BEST IN OPPOSITE SEX TO BEST IN VETERAN SWEEPSTAKES - .

FIRST, SECOND, THIRD & FOURTH IN EACH CLASS - .

FRIDAY WORKING SWEEPSTAKES

WORKING SWEEPSTAKES REQUIREMENTS & CLASSIFICATION

Working Sweepstakes is open to all Samoyeds that are actively pursuing a Working title recognized by the Samoyed Club of America or an AKC performance title. Winners of the Working Sweepstakes classes will compete for Best in Working Sweepstakes & Best of Opposite Sex to Best in Working Sweepstakes. Dogs shown in Working Sweepstakes may be altered. Dogs shown in Working Sweepstakes need not be entered in one of the regular classes at the regular entry fee. Indicate your Working Sweepstakes Class with the division in the space provided.

The following classes will be provided for both dogs and bitches.

Pretitled – (300 points earned in calendar year toward Samoyed Club of America WS title or one qualifying score in any AKC performance event)

Novice – (SCA WS title or any novice/initial AKC performance title; CA, CD, GN, HS, NA, NAJ, NAP, NF, NFP, NJP, BN, OA, & RN)

Intermediate – (SCA WSX title or any intermediate AKC performance title; CAA, GO, HI, OA, OF, OJ, RE & XF)

Advanced – (SCA WSXM title or any advanced AKC performance title; AJX, AX, AXJ, AXP, CAX, CDX, HX, MJP, MX, MXF, MXJ, MXP, OGM, OM, PA, RA, UD, VC, XFP)

Documentation of qualifications for entry must accompany entries.

For more information, contact Cheri Hollenback

8811 W Riverview Dr., Coeur d'Alene, ID 83814 • CascadeSamoyeds@aol.com

DIVISION OF ENTRY MONEY AS PRIZES

35% of total fees will be retained by the Club for expenses.

The remaining 65% will be divided among the winners in each class as follows:

1st - 40% • 2nd - 30% • 3rd - 20% • 4th - 10%

Any unclaimed funds will revert to the Club.

WORKING SWEEPSTAKES PRIZES

BEST IN WORKING SWEEPSTAKES - .

BEST IN OPPOSITE SEX TO BEST IN WORKING SWEEPSTAKES - .

FIRST, SECOND, THIRD & FOURTH IN EACH CLASS - .

JUNIOR SHOWMANSHIP COMPETITION – SEE RULES & CLASSES, PAGE 2

RIBBON/ROSETTE PRIZES WILL BE AS FOLLOWS FOR EACH SHOW

Regular Classes	Non-Regular Classes
First Place Blue	First Place Rose
Second Place Red	Second Place Brown
Third Place Yellow	Third Place Light Green
Fourth Place White	Fourth Place Grey
Winners Purple	Best Veteran (Fri.) Dark Green
Reserve Winners Purple & White	Best Veteran Dog (Fri.) Dark Green
Best of Winners Blue & White	Best Veteran Bitch (Fri.) Dark Green
Best of Breed Purple & Gold	Best Puppy & Best Bred by Exh. (Fri.) Dark Green
Best of Opposite Sex to Best of Breed Red & White	Awards of Merit Dark Green
Select Light Blue & White	Best in Sweepstakes Pink & Green
Qualifying Score in Rally Dark Green	<i>Puppy, Veteran & Working</i>
Best Junior Handler (Fri.) Rose & Green	Best of Opposite Sex to Best in Sweepstakes ... Lavender
NOHS Best of Breed Maroon	<i>Puppy, Veteran & Working</i>

FRIDAY PARADE OF CHAMPIONS AND TITLEHOLDERS

Eligibility: Any AKC or SCA Champion of Record or Titleholder (i.e. Obedience, Tracking, Herding, Weight Pull, Agility, Temperament, Working Samoyed or Working Samoyed Excellent) may be entered for the Title Parade only. Each Samoyed participating in the Title Parade will receive a Rosette with the dog's name imprinted in gold on a streamer. Notation must be indicated on entry form along with the Dog's Title/Titles. Entry fee \$25.00. Persons entering dogs should bring a typed 3 x 5 Inch card with dog's registered name, dog's call name & owner's name, dog's titles & a short listing of his major wins and/or accomplishments (Specialty or All-Breed Best of Breed, Group Wins, Awards, HIT, etc.) to be read when the dog appears in the ring. Information limited to one side of card only. Information card must be turned in at the show before start of Parade to the Ring Steward.

FRIDAY AWARDS OF MERIT

The judge may give an Award of Merit Rosette offered by the Samoyed Club of Washington State, Inc. at her discretion to the following number of dogs. The number of Rosettes that may be given will be equal to 10% of the number of Specials entered at the time of closing. This number is to be rounded downward (see chart below). The number entered will disregard all absentees & transfers from the classes.

Number of Specials Entered.....	Awards of Merit
Less than 20	1
20-29	2
30-39	3
40 & more.....	10% of Specials Entered

All those entered for Best of Breed Competition, plus Winners Dog & Bitch and First Place in each Veteran Dog/Bitch & Working Dog/Bitch classes shall be eligible to receive an Award of Merit, except the Best of Breed Winner & the Best of Opposte Sex Winner.

THURSDAY & FRIDAY PRIZES

BEST OF BREED Purina offers a Product/and or gift valued at more than \$5.00 for Best of Breed.

Purina is pleased to be the official sponsor.

The Pro Plan Award, if not presented in the ring, must be picked up during the event at the Purina Booth. Presentation of the winning Ribbon is required. Purina reserves the right to make award substitutions of equal or greater value if listed award is not available.



Unless otherwise indicated, the following prizes are offered by the Samoyed Club of Washington State, Inc.

THURSDAY BREED PRIZES

The Samoyed Club of Washington State, Inc. offers a Rosette for Best of Breed, Best of Winners, Best of Opposite Sex to Best of Breed, Winners Dog & Winners Bitch, Select Dog & Select Bitch, NOHS Best of Breed, Awards of Merit.

All Trophies will be Dog Toys, and are offered for the following:

Best of Breed

Best of Opposite Sex to Best of Breed

Best of Winners

Select Dog, Select Bitch

NOHS Best of Breed

Winners Dog & Winners Bitch

Reserve Winners Dog & Reserve Winners Bitch

First Prize, each Regular Class

Second Through Fourth Prize, each Regular Class

FRIDAY BREED PRIZES

The Samoyed Club of Washington State, Inc. offers a Rosette for Best of Breed, Best of Winners, Best of Opposite Sex to Best of Breed, Winners Dog, Winners Bitch, Best Puppy in Puppy Classes, Best Bred-by-Exhibitor, Best Veteran, Best Working, Stud Dog Class, 1st, Brood Bitch Class, 1st, & Brace Class, 1st, Select Dog, Select Bitch, NOHS Best of Breed, Best Veteran Dog, Best Veteran Bitch, Awards of Merit.

All Trophies will be Dog Toys, and are offered for the following:

Best of Breed.

Best of Opposite Sex to Best of Breed

Best of Winners

Select Dog, Select Bitch

NOHS Best of Breed

Winners Dog & Winners Bitch

Reserve Winners Dog & Reserve Winners Bitch

Best Bred By Exhibitor

Best Puppy from the Regular Puppy Classes

Best Veteran

Best Working

First Prize, Stud Dog, Brood Bitch, & Brace Unit

Second through Fourth Prize, each Brace Unit

First Prize, each Regular Class

Second through Fourth Prize, each Regular Class

First Prize, each Veteran Class

Second through Fourth Prize, each Veteran Class

First Prize, Each Working Class

Second through Fourth Prize, each Working Class

Best Junior Handler

RALLY TRIAL – SEE RULES & CLASSES, PAGE 4

ALL OBEDIENCE & RALLY CLASSES WILL BE HELD INDOORS

Transfers will be allowed per AKC Regulations.

A Dark Green Qualifying Ribbon and Dog Toy will be given to each dog attaining a Qualifying Score.

PLEASE NOTE: Refund of entry fees for bitches entered in Rally that come in season after closing date of this show may be obtained provided that a veterinarian's certificate and a request in writing is received by the Show Superintendent at least 1/2 hour before the start of the show.

Friday, August 19, 2016

The Samoyed Club of Washington State, Inc.
Annual Meeting, Awards Banquet & Auction
will be held at ringside at 5:30 pm.

MENU

“Buffet Style”

Baked Salmon • London Broil
Fruit & Veggie Platters • Salads
Potatoes • Bread • Dessert • Sodas

Price \$25.00

Email Sue Johnson to reserve your dinner:
scubasj@comcast.net

Saturday, August 20, 2016

Hot Dog Lunch approximately at noon
or after Samoyeds show.

Sponsored by SCWS in tribute to Van Swearingen



CATALOG ADVERTISING

Inform the general public of your kennel, dogs, wins, products,
services or just to say “Hi”.

Please print or type all copy.

Sharp black & white photos produce best for ads;
however, color photos are acceptable.

NOTE: photos produced on ink jets, laser writers or bubblejets
do NOT reproduce well for printing. Quality will be poor.

FULL PAGE (INCLUDING 1 B/W PHOTO) (free with \$100.00 trophy donation)	\$40.00
HALF PAGE (NO PHOTO)	\$30.00
BREEDERS' DIRECTORY	\$10.00
ADDITIONAL PHOTOS (EACH)	\$10.50
PARADE OF TITLEHOLDERS PAGE (ADD B/W PHOTO)	\$10.00

DEADLINE FOR CATALOG ADVERTISING: FRIDAY, JULY 15, 2016

Send to: LIZ SWEARINGEN • 3611 I St NE #186, Auburn, WA 98002-1827

Phone (425) 269-7583 • Email: moonmistsam@gmail.com

All photos will be returned at show, unless return postage is included

ELECTRONIC/DIGITAL ADS – SEE GUIDELINES ON PAGE 2

TRANSMISSION: Either mail a CD/Disk for the Advertising Chairman
or contact the Advertising Chairman
for electronic submission instructions.



PUGET SOUND SIBERIAN HUSKY CLUB

Friday, August 19, 2016 #2016461501-CO, 2016461502-R

Specialty w/NOHS, Sweepstakes, Jr. Showmanship, Obedience & Rally Trial

AKC Licensed, Unbenched, Outdoors (Obed. & Rally Indoors)

Show Hours: 8:00 AM-8:00 PM each day

This show will be dedicated to W. Todd Huston, Show 'Ke Siberians, a long time Siberian Husky fancier and breeder who lost his battle with cancer November 22, 2015.



OFFICERS

President..... Carolyn Bonner Vice-President..... Jamesa Maulden
 Treasurer..... Julia Rylander Secretary..... Andrea Phillips
 1114 Woodland Ave, Centralia, WA 98531

BOARD OF DIRECTORS

Donna Peck • Courtney Persson • China Lewis

SHOW COMMITTEE

William Monohon, Show Chair PO Box 202, Menlo, WA 98561 williammonohon@gmail.com • 503-341-2428	Andrea Phillips, Assistant Show Chair 1114 Woodland Ave, Centralia, WA 98531
Jamesa Maulden, Obedience & Rally Chair PO Box 1611, Chehalis, WA 98532	Donna Peck, Co-Assistant Show Chair 21614 188th St E, Orting, WA 98360
All Officers and Directors	

COMMITTEES

Trophy Donations & Trophies.....Andrea Phillips & Craig Hoit
 Catalog AdvertisingJamesa Maulden & Craig Hoit
 RaffleJane Ramirez, Gail Roberts, Betty Goetz

PHOTOGRAPHER

Randy Roberts

PO Box 128, Leavenworth, WA 98826 – 509-548-4499

randyroberts@randyrobertsphotos.com

VETERINARIAN & AFTER-HOURS EMERGENCY VET – SEE PAGE 2

JUDGES

Geraldine (Jeri) Muntis [92742]..... 6704 SYCAMORE VIEW ST, LAS VEGAS, NV 89131
 • Conformation, Junior Showmanship
 Louise Cooke BOX 31452, WHITEHORSE, YT Y1A 6K8
 • Sweepstakes & Veteran Sweepstakes
 Sue Cox [4593] 18025 8TH AVE NW, SHORELINE, WA 98177
 • All Obedience Classes
 Stacia Gunderson* [99917] 3914 S CEDAR ST, KENNEWICK, WA 99337
 • All Rally Classes (*provisional)

SIBERIAN HUSKIES – AUGUST 19, 2016

ENTRY FEES – EACH DAY (Includes all AKC Fees, Where Applicable)

First Class in which a dog is entered per event (Conf/Obedience, or Rally).....	\$28.00
Each Additional Entry for same dog in same event	\$25.00
Puppy (6-9 & 9-12 mos.), Bred by Exhibitor & Veteran Classes Only.....	\$25.00
Parade of Titled Dogs.....	\$21.00
Parade of Rescues (do not send to Supt. See page 22)	\$21.00
Sweepstakes (must be entered in another class)	\$25.00
Veteran Sweepstakes (need not be entered in another class)	\$25.00
Junior Showmanship Only	\$20.00
Junior Showmanship as an Additional Class.....	No Fee

CLASSIFICATION – SIBERIAN HUSKIES

Regular Classes – See Page 3

Non-Regular Classes (Involving Single Dog Entries)

Veteran Dogs Class 1 Veteran Bitches Class 1

For Dogs and for Bitches 8 years and under 11 years

Veteran Dogs Class 2 Veteran Bitches Class 2

For Dogs and for Bitches 11 years and older

BEST OF BREED COMPETITION

ROSETTE PRIZES

Regular Classes – Breed, Obedience & Rally

FIRST PRIZE	Blue Ribbon	THIRD PRIZE	Yellow Ribbon
SECOND PRIZE	Red Ribbon	FOURTH PRIZE	White Ribbon
WINNERS.....	Purple Rosette	RESERVE WINNERS	Purple & White Rosette
BEST OF WINNERS.....	Blue & White Rosette	BEST OF BREED.....	Purple & Gold Rosette
BEST OF OPPOSITE SEX TO BEST OF BREED.....			Red & White Rosette
SELECT DOG & SELECT BITCH.....			Light Blue & White Rosette
BNOHS BEST OF BREED			Maroon Rosette
HIGHEST SCORING DOG IN THE REGULAR CLASSES			Blue & Gold Rosette
HIGHEST COMBINED SCORE IN OPEN B & UTILITY			Blue & Green Rosette
QUALIFYING SCORE IN OBEDIENCE or RALLY.....			Dark Green Rosette

Non-Regular Classes – Breed, Obedience & Rally

FIRST PRIZE	Rose Ribbon	THIRD PRIZE	Light Green Ribbon	
SECOND PRIZE	Brown Ribbon	FOURTH PRIZE	Gray Ribbon	
BEST IN SWEEPSTAKES & VETERAN SWEEPSTAKES.....			Pink & Green Rosette	
BEST OF OPPOSITE SEX TO BEST IN SWEEPS/VETERAN SWEEPS.....			Lavender Rosette	
PARADE OF TITLEHOLDERS AND RESCUES			Rainbow Rosette	
SPECIAL PRIZE.....			Dark Green Rosette	
For Best Puppy from the Regular Puppy Classes; Best Veteran; Best Bred by Exhibitor				
AWARDS OF MERIT (10% of Best of Breed competition, rounded up)				Dark Green Rosette

OBEDIENCE TRIAL CLASSES – SEE OBEDIENCE CLUSTER RULES & CLASSES, PAGE 4

RALLY TRIAL CLASSES – SEE RALLY CLUSTER RULES & CLASSES, PAGE 4

JUNIOR SHOWMANSHIP COMPETITION – SEE RULES & CLASSES, PAGE 2

Join Us for an Educational Seminar

“Puget Sound Siberian Husky Club, in conjunction with Northwest Sled Dog Association, is offering an educational seminar by multi Iditarod and Yukon Quest finisher, Rob Cooke. Rob will be presenting on form relating to function in the Siberian Husky and Working Dog, as well as tales from his time on the trail. Please join us for an evening of fun! Seminar will be held Friday evening on the grounds. No pre-registration needed.

SIBERIAN HUSKIES – AUGUST 19, 2016

SWEEPSTAKES & VETERAN SWEEPSTAKES

Sweepstakes & Veteran Sweepstakes will be judged prior to the Regular Classes

SWEEPSTAKES – Open to Siberian Huskies, 6 mos. and under 18 mos. on the day of the show. Dogs entered in Sweepstakes must be entered in a regular class at this show. Specific Sweepstakes Classes must be given on entry blank in space marked “Additional Class” as Sweepstakes Dog or Bitch and proper age classification. The following classes will be provided for both dogs and bitches: Puppy (6 mos. & under 9 mos.); Puppy (9 mos. & under 12 mos.); Junior (12 mos. & under 15 mos.); Junior (15 mos. & under 18 mos. Champions may enter.

VETERAN SWEEPSTAKES – Open to all Siberian Huskies at least 8 year of age and older on the day of the show. Neutered or spayed dogs are eligible to compete in Veteran Sweepstakes. Dogs shown in Veteran Sweepstakes need not be entered in one of the regular or veteran classes. Indicate your Veteran Sweepstakes Class with the age division in the space provided for “Additional Class.” The following classes will be provided for both dogs and bitches: Veterans (8 yrs. & under 11 yrs.) and Veterans (11 yrs. & older).

Distribution of Funds – Sweepstakes & Veteran Sweepstakes: 35% of total sweepstakes entry fees will be retained by the Club to defray expenses. The remaining 65% will be divided as follows:

BEST IN SWEEPSTAKES/VETERAN SWEEPSTAKES, 15% • BEST OF OPPOSITE SEX, 10%

The remaining monies will be divided within each Class and awarded as follows:

Classes with 4 or more entries 1st-40%, 2nd-30%, 3rd-20%, 4th-10%.

Classes with 3 entries 1st-50%, 2nd-30%, 3rd-20%.

Classes with 2 entries 1st-60%, 2nd-40%.

Classes with 1 entry 1st-100%.

BREED AWARDS

The members and friends of the Puget Sound Siberian Husky Club will donate all Breed Awards.

A complete list of donors will appear in the catalog.

BEST OF BREED: Pro Plan Product or Gift, value \$5.00, offered by Pro Plan.

BEST OF BREED: Embroidered Ringside Tote.

BEST OF OPPOSITE SEX TO BEST OF BREED: Embroidered Ringside Tote.

BEST OF WINNERS: Embroidered Ringside Tote.

SELECT DOG & SELECT BITCH: Crate Pad.

BEST OWNER-HANDLED IN BREED: Crate Pad

AWARDS OF MERIT: Crate Pad.

WINNERS DOG & WINNERS BITCH: Embroidered Accessory Bag.

RESERVE WINNERS DOG & RESERVE WINNERS BITCH: Crate Pad.

BEST FROM THE BRED BY EXHIBITOR CLASSES: Crate Pad.

BEST FROM THE VETERANS CLASSES: Crate Pad.

BEST PUPPY FROM THE REGULAR PUPPY CLASSES: Crate Pad.

FIRST PRIZE through FOURTH PRIZE, EACH CLASS (except Sweepstakes): 6' English Slip Lead.

BEST JUNIOR HANDLER: Crate Pad.

OBEDIENCE TRIAL & RALLY TRIAL AWARDS

All Trophies offered will be donated by the members and friends of the Puget Sound Siberian Husky Club. A complete list of donors will appear in the catalog. A qualifying score is needed for all obedience and rally trophies to be presented. Trophies are offered for the following:

HIGHEST SCORING DOG IN THE REG. OBED. CLASSES: Microfibre Pet Bed.

HIGHEST SCORING DOG FROM THE RALLY CLASSES: Microfibre Pet Bed.

FIRST through FOURTH PRIZE, EACH CLASS: 6' English Slip Lead.

Purina is pleased to be the official sponsor.

The Pro Plan Award, if not presented in the ring, must be picked up during the event at the Purina Booth. Presentation of the winning Ribbon is required. Purina reserves the right to make award substitutions of equal or greater value if listed award is not available.

 **PURINA**
PRO PLAN
DOG FOOD
NUTRITION THAT PERFORMS™

**RAFFLE DRAWING WILL BE HELD
FOLLOWING SIBERIAN JUDGING AUGUST 19, 2016**

Miscellaneous Siberian memorabilia through the generosity of PSSHC members and friends. Tickets are \$1 each. If you want to order tickets or you have something you are willing to donate, please contact:

Betty Goetz
PO Box 1213 Bothell, WA 98041-1213
haika@drizzle.com

PARADE OF TITLEHOLDERS

Eligibility: Dogs entered in this class need not be entered in another class at this show. However, all dogs must be holders of either an American Kennel Club Champion of Record Title and/or Obedience Title.

PARADE OF RESCUES

Eligibility: Dogs entered in this class need not be entered in another class at this show. However, all dogs must have been adopted through a shelter, rescue organization or private rescue group. Mail all Parade of Rescue entries to: Donna Peck, respectthewoowoo@gmail.com, 21614 188th St E, Orting Wa 98360 with check payable to PSSHC. *Parades will not be judged.* Each entrant in the parade will receive a toy and a Rainbow Rosette with the dog's name.

TROPHY FUND DONATIONS – DONATION DEADLINE IS JULY 19, 2016

Make checks payable to PSSHC and mail to:

Andrea Phillips
1114 Woodland Ave., Centralia WA 98531
email andrea_philli07@hotmail.com

Please include your name as you wish it to appear in the catalog.

CATALOG ADVERTISING – DEADLINE FOR ALL CATALOG ADS – JULY 19, 2016

Free Catalog With Any Ad

Full Page B&W (with 1 photo).....	\$35.00
Full Page Color (with 1 photo)	\$50.00
Half Page.....	\$25.00
Quarter Page, Business Cards or Breeder Listing (no photos).....	\$10.00
Additional Photos (each) (not accepted on quarter page ads)	\$ 8.00

Advertising copy must be furnished by the advertiser. All photos will be returned at the show.

See Ad Submission Guidelines, Page 4.

Mail copy and photos before advertising deadline.

Mail all advertising to:

Jamesa Maulden
PO Box 1611, Chehalis, WA 98532
jamesa@syntari.com



FOX TERRIER FANCIERS OF PUGET SOUND

Friday, August 19, 2016

#2016272602-CO, 2016272601-R

Specialty, Sweepstakes, Jr. Showmanship,
Obedience & Rally Trial

AKC Licensed, Unbenched, Outdoors (Obed.Rally Indoors)

Show Hours: 8:00 AM- 7:00 PM

CLUB OFFICERS

President.....	Cheryl Marks
Vice President.....	Shannon Theel
Treasurer.....	George Hargus
Recording Secretary.....	Michele Luther
Corresponding Secretary.....	Sue Altmeyer

3541 Nordic Way, Placerville, CA 95667-5448

BOARD OF DIRECTORS

Barb Decker • Kathy Hargus • Shirley Marston-DeVerna

SHOW COMMITTEE

SHOW CHAIR, Shannon Theel.....	483 Brown Rd E, Chehalis, WA 98532
OBEDIENCE & RALLY CHAIR – Michele Luther	
Advertising.....	Cheryl Marks
Hospitality.....	Billie Lou Robison
After Show Dinner.....	Barb Decker
Trophies.....	Shannon Theel

Show Committee members are allowed to enter and exhibit at this show.

VETERINARIAN & AFTER-HOURS EMERGENCY VET – SEE PAGE 2

OFFICIAL PHOTOGRAPHER

Meg Callea, Callea Photo – 200 E. Tramac Pl., Shelton, WA 98584

JUDGES

Sari Brewster Tietjen [2280].....	153 E MARKET ST, RHINEBECK, NY 12572
• Conformation, Smooth & Wire, Junior Showmanship	
Sheena Rendall.....	78-46511 CHILLIWACK LAKE RD, SARDIS, BC V2R 3S1
• Sweepstakes & Veteran Sweepstakes, Smooth & Wire	
Sue Cox [4593].....	18025 8TH AVE NW, SHORELINE, WA 98177
• Obedience	
Stacia Gunderson* [99917].....	3914 S CEDAR ST, KENNEWICK, WA 99337
• Rally (*provisional)	

ENTRY FEES – INCLUDES AKC FEES WHERE APPLICABLE

CONFORMATION

Fee for one dog in one class (except below).....	\$29.00
Each additional entry of the same dog in same event.....	\$20.00
Regular Puppy Classes (6-9 & 9-12 mos. only), and Bred by Exhibitor Classes	\$20.00
Stud Dog, Brood Bitch, Parade of Titleholders	\$20.00
Brace as a Unit (both dogs must be entered in another class or Jr. Showmanship).....	\$20.00
Sweepstakes (must be entered in a regular conformation class).....	\$18.00
Veteran Sweepstakes (need not be entered in another class).....	\$18.00
Parade of Titleholders.....	\$20.00
Junior Showmanship ONLY.....	\$15.00
Junior Showmanship as an Additional Class.....	\$10.00

OBEDIENCE

Fee for one dog in one class.....	\$29.00
Each additional entry of the same dog in same event.....	\$20.00

RALLY

Fee for one dog in one class.....	\$29.00
Each additional entry of the same dog in same event.....	\$20.00

If same dog is entered in more than one class, highest priced class shall be considered first entry.

CLASSIFICATION – FOX TERRIERS (SMOOTH & WIRE)

REGULAR CLASSES – SEE PAGE 3

Non Regular Classes (involving single dog entries)

- | | |
|-------------------------------------|--|
| Veteran Dogs 1 (7-10 years) | Veteran Bitches 1 (7-10 years) |
| Veteran Dogs 2 (10 years and older) | Veteran Bitches 2 (10 years and older) |
- Veterans Class entrants need not be intact. Winners of these classes, if otherwise undefeated, compete for Best of Breed

Awards of Merit: At the conclusion of Best of Breed and Select judging for both Smooth and Wire Fox Terriers, the judge may at his/her discretion, present up to four Awards of Merit. The judge is not obligated to award any Awards of Merit if he/she feel there are not any dogs or bitches in competition worthy of this award. All dogs competing in the Best of Breed competition are eligible for this award with the exception of the Best of Breed winner. A rosette will be presented to any selected as an Award of Merit.

NON-REGULAR CLASSES INVOLVING MULTIPLE DOG ENTRIES

Stud Dog Class: For Stud Dog and two of his Get. For full rules, see Page 4.

Brood Bitch Class: For Brood Bitch and two of her Produce. For full rules, see Page 4.

Brace Class: Both dogs entered in Brace must be entered in another class at this specialty. For full rules, see Page 4.

PARADE OF TITLEHOLDERS

All Fox Terrier dogs or bitches that have attained an AKC and/or Canadian Title (Breed, Obedience, Tracking, Earth Dog, Agility, Canine Good Citizen, or other Performance Title) are eligible for this non-competitive parade. Title holders do not have to be entered in a regular class to participate. A regular entry form must be filled out completely and have Parade of Title Holders written on it as either an original class or additional class. Each entrant will receive a Blue and Green Rosette imprinted with the Dog's Name. Entry fee for this non-competitive event is \$20.

COMBINED OBEDIENCE TRIAL & RALLY TRIAL – SEE RULES & CLASSES, PAGE 4

All Obedience and Rally Classes are held indoors.

RIBBON PRIZES

REGULAR CLASSES

First Prize.....	Blue Ribbon	Second Prize.....	Red Ribbon
Third Prize.....	Yellow Ribbon	Fourth Prize.....	White Ribbon
Winners.....	Purple Rosette	Reserve Winners.....	Purple & White Rosette
Best of Winners.....	Blue & White Rosette	Best of Breed.....	Purple & Gold Rosette
Best of Opposite Sex to Best of Breed.....			Red & White Rosette
Select Dog & Select Bitch.....			Light Blue Rosette
Special Prize.....			Dark Green Rosette
Award of Merit.....			Pink & Light Green Rosette
Qualifying Score in Obedience or Rally.....			Dark Green Rosette
First Prize, Each Jr. Showmanship Class.....			Rose Rosette

NON-REGULAR CLASSES

First Prize.....	Rose Ribbon	Second.....	Prize Brown Ribbon
Third Prize.....	Light Green Ribbon	Fourth Prize.....	Grey Ribbon
Best Smooth & Best Wire in Sweepstakes.....			Pink & Light Green Rosette
Best Opposite Sex Smooth & Best Opposite Sex Wire in Sweepstakes.....			Lavender Rosette
Best Smooth & Best Wire in Veteran Sweepstakes.....			Pink & Light Green Rosette
Best Opposite Sex Smooth & Best Opposite Sex Wire in Veteran Sweepstakes.....			Lavender Rosette

SPECIALTY SHOW PRIZES – SMOOTH AND WIRE

All prizes, unless specified otherwise, will be given through the generosity of members and friends of the Fox Terrier Fanciers of Puget Sound for both Smooth Fox Terriers and Wire Fox Terriers.

BEST OF BREED: Pro Plan Product or Gift, value \$5.00, offered by Pro Plan.

BEST OF BREED: Ex-Pen/Patio Mat

BEST OF OPPOSITE SEX TO BEST OF BREED: Ex-Pen/Patio Mat

BEST OF WINNERS: Apothecary Jar with Club logo.

WINNERS DOG & WINNERS BITCH: Director's Chair

RESERVE WINNERS DOG & RESERVE WINNERS BITCH: Duffel Bag

FIRST PRIZE, ALL REGULAR & NON-REGULAR CLASSES: Cup w/Club logo

OBEDIENCE PRIZES – Qualifying Score required for all prizes

THE SEAFOX MEMORIAL TROPHY: Sheila T. Allen (Sheez-Beez) offers a Crystal Piece in loving memory of Cleo A. Laxton to the Fox Terrier owner whose dog is awarded High in Trial at an FTFPS Summer Obedience Trial, providing the dog also has an AKC Earthdog or CKC Working Terrier title. For permanent possession, this trophy must be won three times by the same owner, not necessarily with the same dog, nor at consecutive shows. The FTFPS will retain possession of said trophy until it is retired.

The Fox Terrier Fanciers of Puget Sound offers the following, through the generosity of its friends and members whose names shall be listed in the catalog.

HIGHEST SCORING FOX TERRIER IN THE REGULAR CLASSES: Glass Bowl w/club logo

HIGHEST SCORING SMOOTH FOX TERRIER IN THE REGULAR CLASSES: Fantasy Glass Piece

HIGHEST SCORING WIRE FOX TERRIER IN THE REGULAR CLASSES: Fantasy Glass Piece

HIGHEST COMBINED SCORE IN OPEN B & UTILITY: Glass Keepsake Box w/club logo

FIRST PRIZE, EACH REGULAR & NON-REGULAR CLASS: Tote Bag w/club logo

RALLY PRIZES

All Smooth and Wire Fox Terriers with a Qualifying Score in any Rally Class: Tote Bag w/club logo

HIGHEST SCORE IN RALLY (Wire or Smooth Fox Terrier) \$25.00, Qualifying Score Required

Purina is pleased to be the official sponsor.

The Pro Plan Award, if not presented in the ring, must be picked up during the event at the Purina Booth. Presentation of the winning Ribbon is required. Purina reserves the right to make award substitutions of equal or greater value if listed award is not available.



JUNIOR SHOWMANSHIP – FOR GENERAL RULES, SEE PAGE 2

JUNIOR SHOWMANSHIP: BEST JUNIOR HANDLER: Ceramic Bank w/club logo

FIRST PRIZE, EACH JUNIOR SHOWMANSHIP CLASS: Tote Bag w/club logo

SWEEPSTAKES & VETERAN SWEEPSTAKES PRIZES

Prizes for Smooth Fox Terriers and Wire Fox Terriers

BEST IN SWEEPSTAKES & VETERAN SWEEPSTAKES: Crate Pad.

BEST OF OPPOSITE SEX TO BEST IN SWEEPS & VETERAN SWEEPS: Crate Pad.

FIRST PRIZE (only), EACH SWEEPS & VETERAN SWEEPS CLASS: Dog Toy.

SPECIAL AWARDS – CHALLENGE TROPHIES

For permanent possession, the following trophies must be won three times by the same owner, not necessarily with the same dog, nor at consecutive shows. The FTFPS will retain possession of said trophy until it is retired.

SMOOTHS ONLY – CHALLENGE TROPHIES

Best of Breed: Hy-Tyme Memorial Trophy: “Hy-Tyme” Smooths, Jim & Sherry Elliott, offer a Bronze and Wood Piece in memory of Am. Can. Ch. Hy-Tyme Magnum P.I. (winner of the first FTFPS Specialty).

Best of Breed: Memorial Trophy: Mr. Jerry Moon, offers a Silver Piece in memory of Garry Fergus and “Dawnie.”

Best of Opposite Sex: Raybill Memorial Trophy: “Raybill” The Robisons & The Theels, offer a Wood and Bronze Patina Piece in memory of Am. Can. CH. Raybills Breeze Away, CD CG ROM

Best of Winners if from Bred by Exhibitor Class: Decision Memorial Trophy: “Sheez-Beez”, Sheila T Allen, offers a Crystal Piece in loving memory of Helen Anderson to be awarded to the FTFPS Specialty Show Fox Terrier owner/breeder of the dog that goes Best of Winners, providing that the dog was awarded the win from the Bred by Exhibitor class.

WIRES ONLY – CHALLENGE TROPHIES

Best of Breed: Wyrequest Memorial Trophy, a Bronze and Wood Piece, in memory of Ray and Virginia Splawn offered through the FTFPS by their special friends.

Best in Sweepstakes: Ray & Virginia Splawn Memorial Trophy, Robert & Donna Yaeger offer a Bronze & Wood Piece in their memory.

SWEEPSTAKES

Sweepstakes Classes

Sweepstakes Dogs, 6-9 mos.	Sweepstakes Bitches, 6-9 mos.
Sweepstakes Dogs, 9-12 mos.	Sweepstakes Bitches, 9-12 mos.
Sweepstakes Dogs, 12-18 mos.	Sweepstakes Bitches, 12-18 mos.
Best Smooth Fox Terrier in Sweepstakes	Best Wire Fox Terrier in Sweepstakes
Best of Opposite Sex Smooth in Sweepstakes	Best of Opposite Sex Wire in Sweepstakes

Sweepstakes Rules

The Sweepstakes will be judged prior to the Regular Classes and is open to all Fox Terriers (Smooth & Wire) that will be at least six months old and not over eighteen months old on the day of the Specialty. Dogs must also be entered in a regular specialty class. Dogs entered in the sweepstakes classes must be handled by the owner or an amateur. (Handler’s assistants may participate; however, full time professional handlers may handle their own dogs only.) No AKC Champion of Record may be entered and compete in Sweepstakes. On the Official A.K.C. entry form in the space titled “Additional Classes” the owner shall write “Sweepstakes;” indicate the age division and include applicable fee per dog.

VETERAN SWEEPSTAKES

Veteran Sweepstakes Classes

Wire Veteran Dog 7-10 years	Wire Veteran Dog 10 years and older
Wire Veteran Bitch 7-10 years	Wire Veteran Bitch 10 years and older
Smooth Veteran Dog 7-10 years	Smooth Veteran Dog 10 years and older
Smooth Veteran Bitch 7-10 years	Smooth Veteran Bitch 10 years and older

Veteran Sweepstakes Rules

The Veteran Sweepstakes will be judged prior to the Regular Classes and is open to all Fox Terriers (Smooth & Wire) that will be at least seven (7) years of age and older on the day of the Specialty. Dogs need not be entered in a regular specialty class. Neutered dogs and spayed bitches are eligible. Dogs entered in THE VETERAN sweepstakes classes must be handled by the owner or an amateur. (Handler's assistants may participate; however, full time professional handlers may handle their own dogs only.) On the Official A.K.C. entry form in the space titled "Additional Classes" the owner shall write "Veteran Sweepstakes;" indicate the age division and include applicable fee per dog.

DISTRIBUTION OF SWEEPSTAKES AND VETERAN SWEEPSTAKES FUND

Thirty percent (30%) of entry fees will be retained by the club to defray expenses. The remaining Seventy percent (70%) of total entry for each Sweepstakes and Veteran Sweepstakes class shall be returned to exhibitors as follows:

1st Place-40% • 2nd Place-30% • 3rd Place-20% • 4th Place-10%

Cash prizes will be paid in the ring to the person showing the dog who will be considered the owner or authorized agent. Any monies not claimed due to absentees will be retained by the club.

PARADE OF RESCUE DOGS

All dogs or bitches that have been adopted through FTFPS Rescue are eligible. Contact FTFPS Rescue, Kay Martin, 2500 Samish Way #44, Bellingham, WA 98229, kmartin44@earthlink.net for entry forms. Each entrant will receive a Rosette. No charge for Parade of Rescue. *Do not send Parade of Rescue entries to the Superintendent.*

PLEASE JOIN US FOR OUR AFTER SHOW DINNER

There will be a Silent Auction in conjunction with the evening banquet. The dinner for all Fox Terrier exhibitors and friends will be held at Big Daddy's Family BBQ, 1324 Roosevelt Ave. E., Enumclaw, WA (located at North end of fairgrounds by the Cedar Inn Motel). Social Hour begins at 6:30 PM. Buffet Dinner to follow at 7:00 PM. Price \$22.00, which includes tax and gratuity. Send reservations to (checks payable to FTFPS): Barb Decker - P.O. Box 1600, Orting, WA 98360-1660 - email: snowtaire@msn.com. Reservations required by: August 5th. Space is limited - your check is your reservation receipt.

HOSPITALITY

- There will be a complimentary "serve yourself" continental breakfast available at the show site for all Fox Terrier exhibitors and friends on Friday.
- A luncheon will be provided on Friday.
- Everyone is invited to join in an informal social hour to be held on Saturday afternoon.

CATALOG ADVERTISING RATE – SEE GENERAL AD RULES, PAGE 2

Full Page w/photo\$45 Full Page (no photo)\$35
1/2 Page w/photo\$35 1/2 Page (no photo)\$25

1/4 Page (no photo): \$15 • Business Card (no photo) \$10 • Breeders Directory: \$5

Submit your ad early for an exclusive raffle! **AD DEADLINE JULY 20, 2016**

Contact Cheryl Marks

2216 NE 80th St., Seattle, WA 98115-4540 • smoothfox@juno.com

BE SURE TO ATTEND THE GROUP AND ALL-BREED SHOWS ON THE SAME GROUNDS

**SATURDAY & SUNDAY – AUGUST 20 & 21, 2016 – Olympic Kennel Club
BaRay, Superintendent**

	SATURDAY	SUNDAY
BEST IN SHOW	Dr. Steve Keating	Dr. Jose Luis Payro
WORKING GROUP	Mr. Kenneth A Buxton	Mrs. Joan P Anselm
TERRIER GROUP	Mrs. Vicki L Abbott*	Ms. Cecilia (Cec) Ringstrom
NOHS BEST IN SHOW	Mrs. Betty M Winthers	Mrs. Elaine Young
NOHS WORKING GROUP	Raymond E Yurick	Ms. Donna Beckman
NOHS TERRIER GROUP	Mr. Shawn James Nichols	Mrs. Elaine Young
PORTUGUESE WATER DOG	Dr. Klaus Anselm	Mr. Robert H Slay
SAMOYED	Dr. Jose Luis Payro	Mr. Stephen Dainard
SIBERIAN HUSKY	Mrs. Joan P Anselm	Mrs. Donna J Buxton
SMOOTH FOX TERRIER	Mr. Robert E Hutton	Dr. John A Reeve-Newson
WIRE FOX TERRIER	Mr. Robert E Hutton	Dr. John A Reeve-Newson

ROUTES TO THE SHOW

FROM THE NORTH OR SOUTH ON I-5 - Take the Auburn Exit (Hwy 18). Go to Auburn and take the Enumclaw Exit to Highway 164. Follow the signs to Enumclaw (Highway 410), just before Enumclaw, turn right on 244th, go to 456th and turn left. It becomes Warner. Stay on Warner to the fairgrounds.

GOING SOUTH ON I-405 OR COMING FROM THE RENTON AREA - Go east on Maple Valley Highway (Highway 169), go through Black Diamond, continue on until 416th SE, turn left, then follow signs to the fairgrounds.

HOTELS & MOTELS THAT WILL ACCEPT WELL BEHAVED DOGS

A damage or cleaning fee MAY be required

Guest House Inn	360) 825-4490 / 1000 Griffin Ave, Enumclaw
West Main Motor Inn	360) 829-2400 / 466 W Main St, Buckley
Mt View Inn	360) 829-1100 / 29405 State Rt 410, Buckley
Val-U Inn	253) 735-9600 / 9 - 14th St NW, Auburn
Travelodge Suites	253) 833-7171 / 9 - 16th St NW, Auburn
Motel Puyallup.....	253) 845-8825 / 1412 Meridian St S, Puyallup
Northwest Motor Inn.....	253) 841-2600 / 1409 S Meridian, Puyallup
Best Western Park Plaza.....	253) 848-1500 / 620 South Hill Park Dr, Puyallup
Best Western Plus Evergreen Inn & Suite.....	253-529-4000 / 32124 25th Ave S, Federal Way

ENTRY SUBMISSIONS, CANCELLATIONS, CHANGES, TRANSFERS

MAIL ENTRIES WITH FEES to PO Box 508, Burlington, WA 98233.

CANADIANS make all entry fees payable in U.S. funds.

FAX ENTRIES: Fax number: 360-755-2248. \$4.00 per dog per show added for FAX-Credit Card entries. Both sides of entry form must be transmitted. Entries must be accompanied by a cover sheet stating the number of pages, what shows and how many dogs per show. Visa, MasterCard, and American Express are accepted for Fax entries. Credit card information (Credit Card number, expiration date, and cardholder name) must be on cover sheet. Note: Visa and MasterCard users – You must include the 3-digit security code that appears above your signature on the back of the card. Proof of fax transmission is not proof of receipt of a legible or complete transmission (under AKC Rule Ch. 11, Sec. 4). A Fax-Friendly entry blank PDF is available for download at www.BaRayEvents.com.

ONLINE ENTRIES: Web site is **BaRayEvents.com** Follow instructions on Web site. \$3.00 charge per dog per show.

FEDEX, UPS, AIRBORNE or HAND-DELIVERED: Do NOT require signature. 113 E. Fairhaven Ave., Burlington, WA 98233.

PHONE ENTRIES WILL NOT BE ACCEPTED.

CANCELLATIONS, CHANGES AND TRANSFERS will be accepted according to AKC Rules. Any refunds will be made within three weeks after the show. An administration fee may apply. (01/2016)

NOTICE TO EXHIBITORS – ALL EVENTS



**AMERICAN
KENNEL CLUB®**

The American Kennel Club Rules and Regulations will govern this Show and Exhibitors must make themselves familiar with the agreement of the American Kennel Club, referred to on the reverse side of the entry blanks that accompany this Show Premium List.

- The American Kennel Club will collect: a \$3.00 Event Service Fee and \$.50 Recording Fee where applicable for the first entry of a dog, plus a \$3.00 service fee for each additional entry of the same dog in the regular and non-regular recordable single-entry classes, in all AKC licensed and member club events. At every licensed or member club rally trial, a recording fee of \$3.50 is required for the first entry of each dog and a recording fee of \$3.00 is required for each additional entry of the same dog. The event-giving club shall assume the responsibility of collecting all Event Service Fees for The American Kennel Club. These event service and recording fees shall be forwarded to The American Kennel Club along with all other required event results within seven (7) days of the close of the event.
- No Entry will be accepted which specifies any condition as to its acceptance. Telegraph, e-mail and unsigned entries cannot be accepted and will be returned. Entries not on Official AKC Entry Forms and Photocopies of Entry Forms without Agreement and Rules on reverse side are NOT ACCEPTABLE. The Club and/or Baray Events assumes no responsibility for wrong or incomplete information given on the entry blank by the owner or the owner's agent. **RESPONSIBILITY FOR COMPLETENESS OF ENTRY RESTS SOLELY WITH ENTRANT.**
- **RETURNED CHECKS DO NOT CONSTITUTE A VALID ENTRY FEE.** BaRay Events will add a \$30.00 collection fee to the amount of each returned check. We will not re-process checks. The exhibitor will be contacted & required to send a money order for the original amount PLUS the \$30.00 NSF fee. Subsequent returned checks from same person may result in their being put on a CASH ONLY BASIS.
- **REFUNDS** for cancellations due to judge change or cancellations made prior to entries closing will be mailed by the Club to said Exhibitor or Agent **AFTER THE SHOW.** An administrative fee of \$5.00 will be withheld from all refunds for entries cancelled prior to the closing of entries.
- Females in season are not permitted to compete in Obedience or Rally Trials. If a female is withdrawn from competition because it came into season and the Superintendent is notified no later than one half hour prior to the start of the first class in the trial, the club is required to refund the entry fee. The club may retain a processing fee and must publish this information in the premium. Clubs may determine the documentation, if any that is required to confirm the female is in season. This shall be stated in the premium. Note: No fee is paid to the AKC for females in season who are withdrawn.
- **FAX ENTRIES** – Fax entries will be accepted up to closing time. Fee is \$4.00 per dog per show. If the credit card charge is denied for any reason, an additional service charge of \$20.00 will be added. **FAX NUMBER:** (360) 755-2248. This is for Fax Machine ONLY. Incomplete or illegible Fax entries are not acceptable as a valid entry in a show. Proof of transmission is not proof of receipt of a legible or complete transmission (under AKC Rule Ch. 11, Sec. 4). A Fax-Friendly entry blank PDF is available for download at www.BaRayEvents.com
- Entries will be acknowledged after entries close with entry acknowledgment and judging program to address on entry. Should Exhibitor NOT receive an acknowledgment within a reasonable time, PLEASE notify BaRay Events at (360) 755-7086 or email dogshows@barayevents.com.
- Entry fees shall NOT be refunded in the event that a dog is absent, disqualified, sick, lame, excused by the Judge or Veterinarian, or barred from competition by action of the Show Committee, or because it has been entered incorrectly. There is no refund for **DUPLICATE ENTRIES** or **OVERPAYMENTS**. If, because of riots, civil disturbances or other acts beyond the control of the management it is impossible to open, or to complete the Show **NO REFUND** will be made. To find out about any AKC event cancellations call the AKC Event Cancellation Hotline 877-252-3229.
- Please note: Any hotel or motel listed in the premium list is subject to Event Committee Rules. We expect our exhibitors to be responsible guests. A report that an exhibitor at this show has abused hotel or motel property during this weekend may result in disciplinary action. Clubs reserve the right to decline future entries from the offending party in accordance with the provisions of Chapter 11, Section 15 of the Rules Applying to Dog Shows.
- Dogs need be present only for scheduled judging and will be released if not needed for further judging. Dogs must be ready for judging. Neither the club nor its Superintendent/Show Secretary will be responsible or obligated to furnish any service for notifying exhibitors or their agents of Breed or Class Judging. Judges need not wait for any dog holding up a class. Owners or agents alone are responsible for the presence of their dogs in the judging rings.
- Only dogs eligible for these shows will be admitted into the show area. There is no provision for unentered dogs.
- **LOSS OR DAMAGE** – The Show Committee will use due care and diligence for the welfare of dogs and exhibitors, but will not be responsible for, or assume any liability in the event of any accident or misfortune, to either dogs or exhibitors participating in these Shows. The welfare of an Exhibitor's child is assumed to be the responsibility of the Exhibitor. It is distinctly understood that Exhibitors will exercise control and restraint over their children.
- Exhibitors should follow their veterinarians' recommendation to assure their dogs are free of internal and external parasites, any communicable diseases, and have appropriate vaccinations.
- **ALL RIGHTS TO TELEVISION, VIDEOTAPE, ADVERTISE, PHOTOGRAPH, PROMOTE** or otherwise exploit this event are vested in the Club, or in persons to whom assignments of such rights have been made in writing by the Club. All persons and animals on the Show Grounds at any time while the show is in progress, do by attending this show or participating therein, grant to the Club the right to photograph, televise, videotape, audiotape or otherwise use their likeness and voice in any manner without further release or consent. The Club is not responsible for the actions or products of the commercial vendors at this show.

ENTER ONLINE: <http://www.BaRayEvents.com>